



# RANGE ROAD 240 RESOURCE ROAD

DETAILED DESIGN DRAWING PACKAGE  
OPEN HOUSE

Westlock County, Alberta

ISSUED FOR REVIEW - OPEN HOUSE

WSP Project No: CA0060545.3240

Date: March 30, 2026

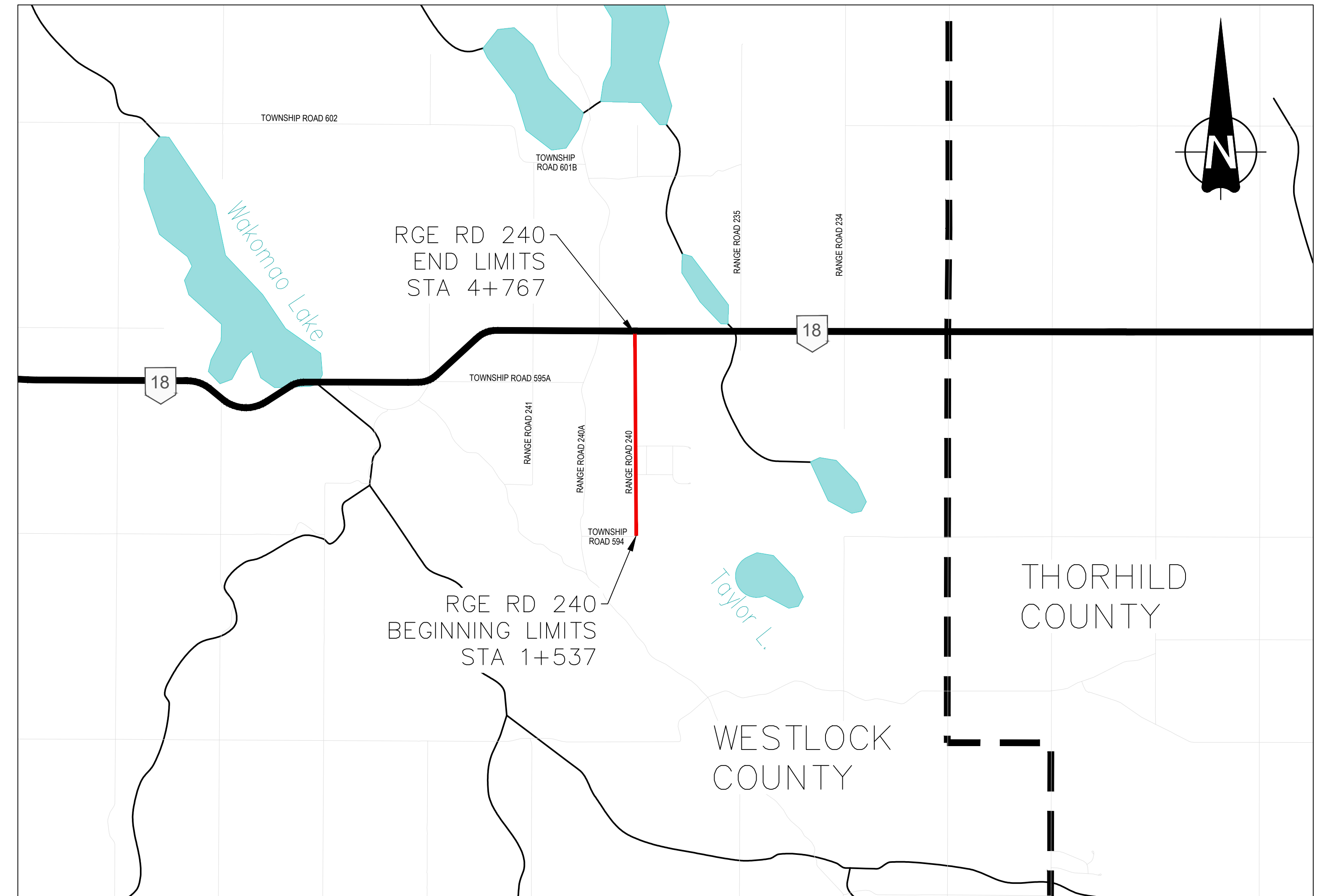

LIST OF DRAWINGS	
PLAN No.	DESCRIPTION
C-000	TITLE SHEET
C-001	RANGE ROAD 240 - PLAN & PROFILE - SHEET 1 OF 4
C-002	RANGE ROAD 240 - PLAN & PROFILE - SHEET 2 OF 4
C-003	RANGE ROAD 240 - PLAN & PROFILE - SHEET 3 OF 4
C-004	RANGE ROAD 240 - PLAN & PROFILE - SHEET 4 OF 4
C-005	RANGE ROAD 240 - TYPICAL SECTION
IN-26083-01	RR 240 & HWY 18 INTERSECTION - INTERSECTION #26083
IN-26083-02	RR 240 & HWY 18 INTERSECTION - INTERSECTION #26083 - TYPICAL SECTION

We see the future more clearly and design for it today.



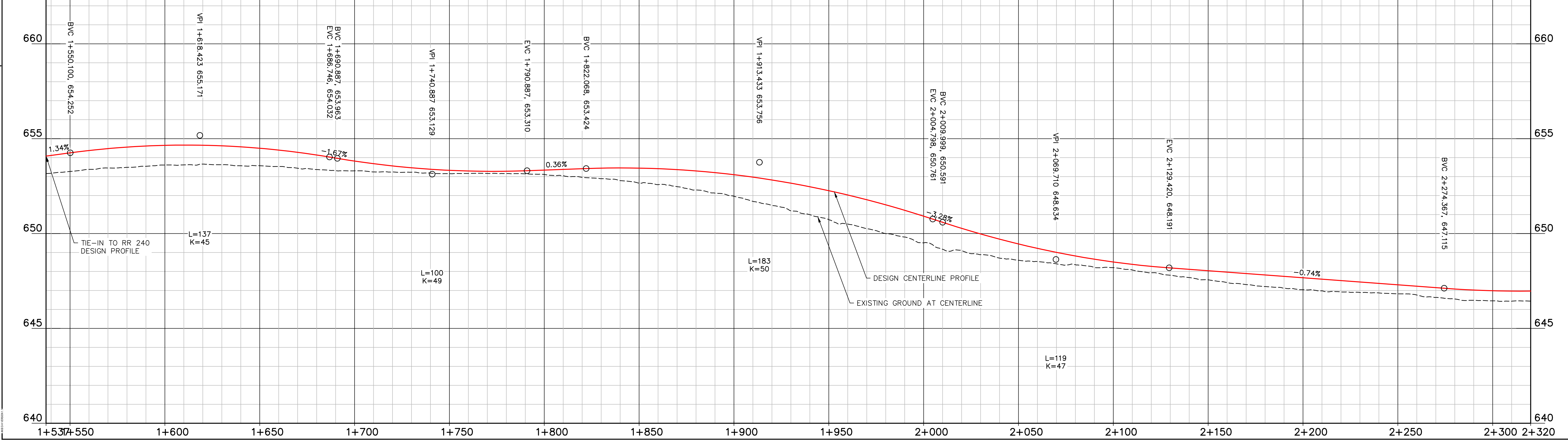
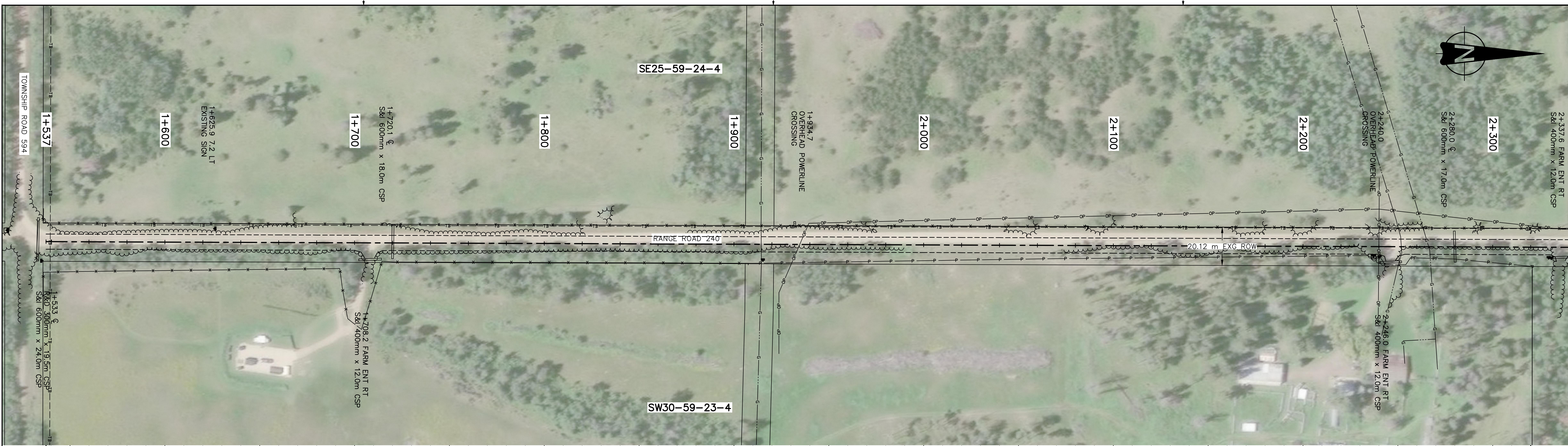

REV	DATE	DESCRIPTION	BY
0	2026-03-30	ISSUED FOR REVIEW - OPEN HOUSE	AS

PRELIMINARY

DISCLAIMER: THIS DRAWING AND DESIGN IS COPYRIGHT PROTECTED WHICH SHALL NOT BE USED, REPRODUCED OR REVISED WITHOUT WRITTEN PERMISSION BY WSP. THE CONTRACTOR SHALL CHECK AND VERIFY ALL DIMENSIONS AND UTILITY LOCATIONS AND REPORT ALL ERRORS AND OMISSIONS PRIOR TO COMMENCING WORK.

ORIGINAL SCALE: 1:1000  
 DATE: 2026-03-30  
 APPROVED BY: [Signature]  
 CHECKED BY: [Signature]  
 DRAWN BY (OPTIONAL): AG  
 DISCIPLINE:

**wsp**

WSP Canada Inc.  
 11446 Winterburn Road, Edmonton, Alberta T5S 2C4  
 www.wsp.com

PROJECT NUMBER: CA0060545.3240

Westlock  
COUNTY

CLIENT REF. # -

RANGE ROAD 240  
 RESOURCE ROAD  
 PLAN & PROFILE  
 SHEET 1 OF 4

RANGE ROAD 240  
 RESOURCE ROAD  
 RECONSTRUCTION

DRAWING NUMBER: C-001  
 REV: 0

C:\Users\ag0784\OneDrive\Documents\Projects\2026\RR240\RR240\_Plan\_Profile.dwg  
 FILE: C:\Users\ag0784\OneDrive\Documents\Projects\2026\RR240\RR240\_Plan\_Profile.dwg  
 DATE: 2026-03-30 10:47 AM  
 PLOT: 2026-03-30 10:47 AM



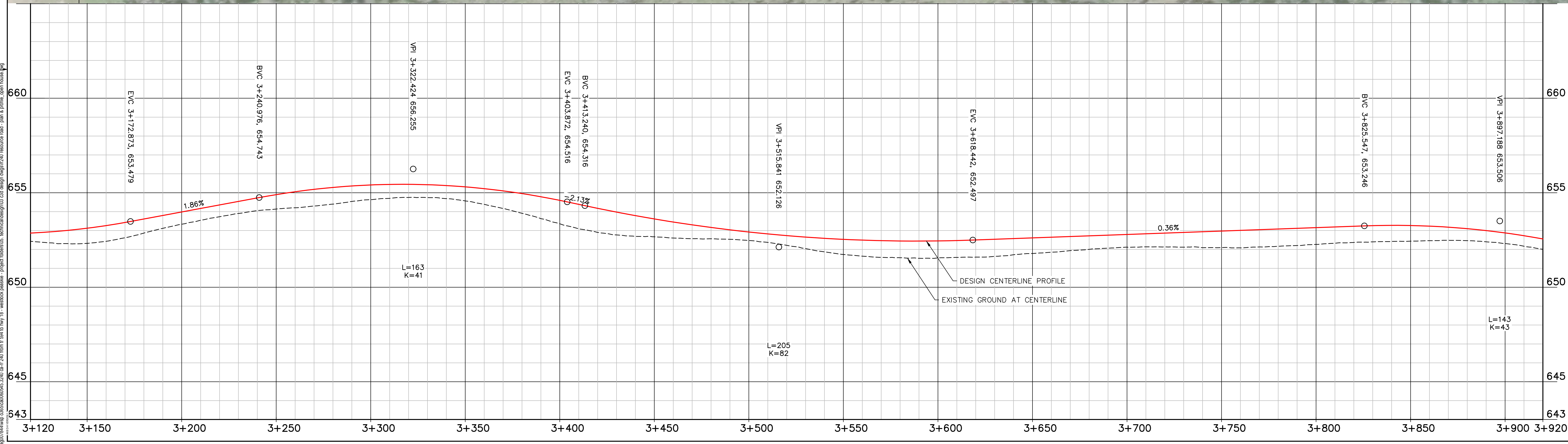
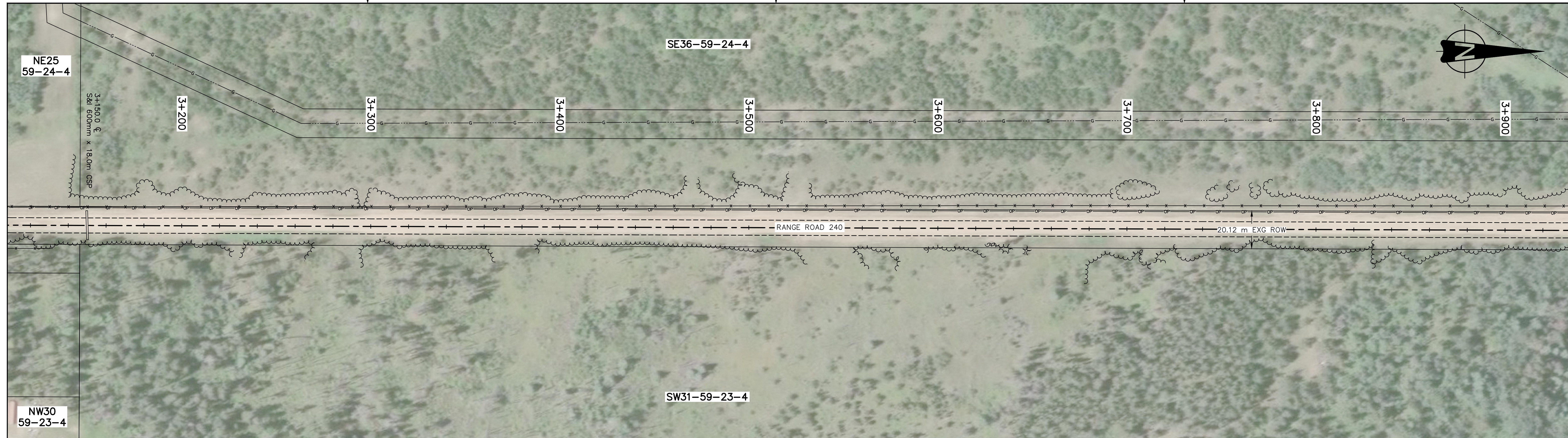

REV	DATE	DESCRIPTION	BY
0	2026-03-30	ISSUED FOR REVIEW - OPEN HOUSE	AS

SEAL:

**PRELIMINARY**

DISCLAIMER: THIS DRAWING AND DESIGN IS COPYRIGHT PROTECTED WHICH SHALL NOT BE USED, REPRODUCED OR REVISED WITHOUT WRITTEN PERMISSION BY WSP. THE CONTRACTOR SHALL CHECK AND VERIFY ALL DIMENSIONS AND UTILITY LOCATIONS AND REPORT ALL ERRORS AND OMISSIONS PRIOR TO COMMENCING WORK.

ORIGINAL SCALE: 1:1000	DATE: 2026-03-30
APPROVED BY:	IF THIS BAR IS NOT 25mm LONG, ADJUST YOUR PLOTTING SCALE.
CHECKED BY:	25mm
DRAWN BY (OPTIONAL): AG	DISCIPLINE:

**wsp**

WSP Canada Inc.  
11446 Winterburn Road, Edmonton, Alberta T5S 2C4  
www.wsp.com

PROJECT NUMBER: CA0060545.3240

CLIENT:

**Westlock COUNTY**

CLIENT REF. # --

TITLE:

**RANGE ROAD 240  
RESOURCE ROAD  
PLAN & PROFILE  
SHEET 3 OF 4**

PROJECT:	<b>RANGE ROAD 240 RESOURCE ROAD RECONSTRUCTION</b>
DRAWING NUMBER:	<b>C-003</b>
REV:	<b>0</b>

C:\Users\cag07874\OneDrive\Documents\Projects\2026\RR240\RR240\_032426\RR240\_032426.dwg  
 FILE: C:\Users\cag07874\OneDrive\Documents\Projects\2026\RR240\RR240\_032426\RR240\_032426.dwg  
 PROJECT: RR240\_032426  
 DATE: 2026-03-30 10:47 AM





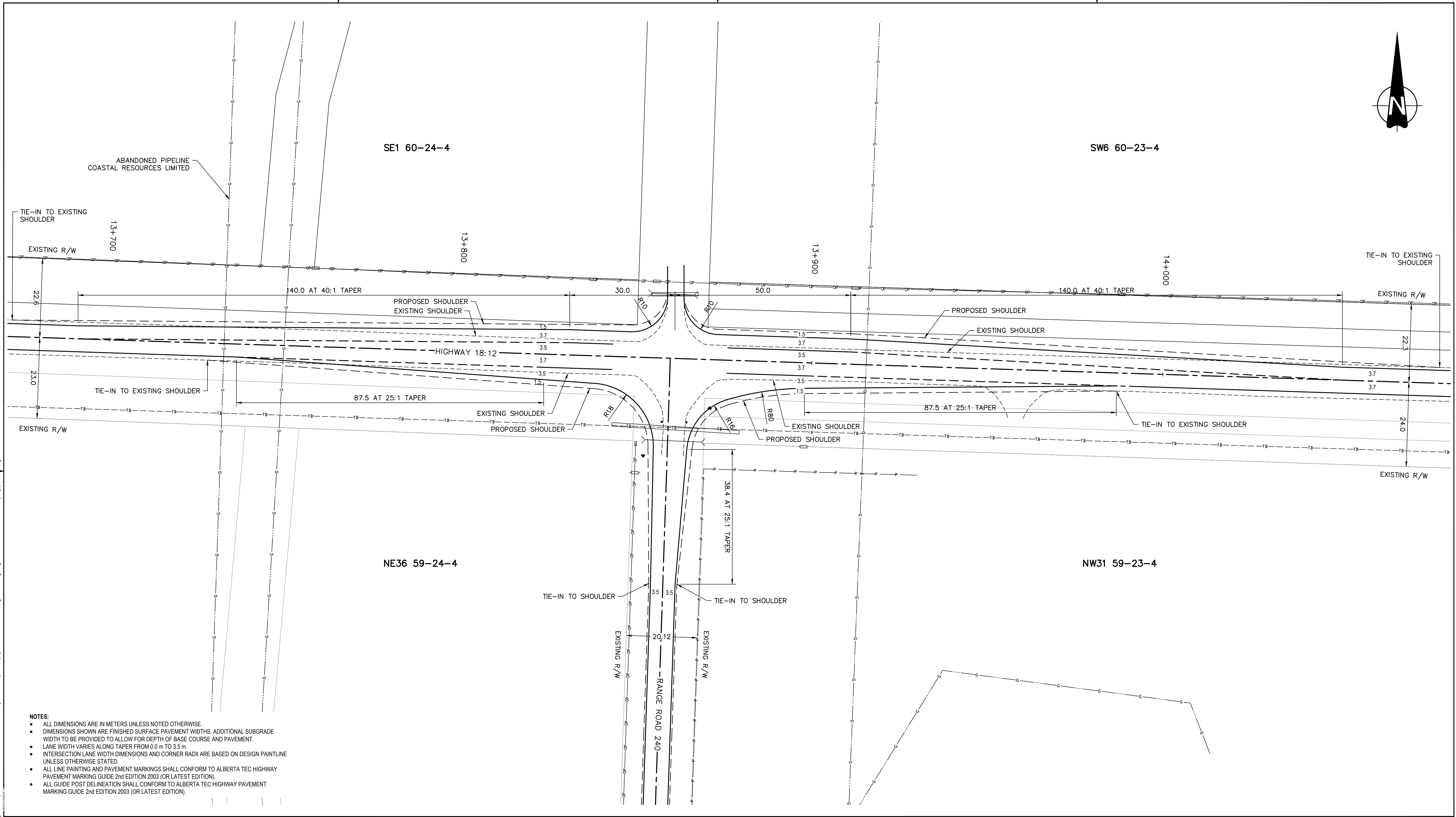
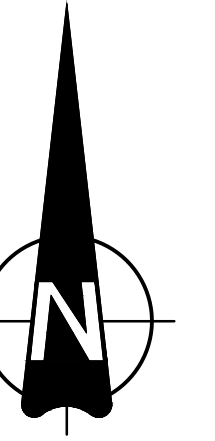

REV	DATE	DESCRIPTION	BY	REV	DATE	DESCRIPTION	BY
0	2026-03-30	ISSUED FOR REVIEW - OPEN HOUSE	AS				

SEAL:

PRELIMINARY

DISCLAIMER: THIS DRAWING AND DESIGN IS COPYRIGHT PROTECTED WHICH SHALL NOT BE USED, REPRODUCED OR REVISED WITHOUT WRITTEN PERMISSION BY WSP. THE CONTRACTOR SHALL CHECK AND VERIFY ALL DIMENSIONS AND UTILITY LOCATIONS AND REPORT ALL ERRORS AND OMISSIONS PRIOR TO COMMENCING WORK.

ORIGINAL SCALE: 1:500

DATE: 2026-03-30

APPROVED BY: \_\_\_\_\_

CHECKED BY: \_\_\_\_\_

DRAWN BY (OPTIONAL): AG

IF THIS BAR IS NOT 25mm LONG, ADJUST YOUR PLOTTING SCALE.

25mm

DISCIPLINE: \_\_\_\_\_

**wsp**

WSP Canada Inc.  
11446 Winterburn Road, Edmonton, Alberta T5S 2C4  
www.wsp.com

PROJECT NUMBER: CA0060545.3240

CLIENT:

Westlock COUNTY

CLIENT REF. #. --

TITLE:

RR 240 & HWY 18 INTERSECTION

INTERSECTION #26083

TEC TYPE IIIb

PLAN VIEW

PROJECT:

RANGE ROAD 240  
RESOURCE ROAD  
RECONSTRUCTION

DRAWING NUMBER: IN-26083-01

REV: 0

C:\Users\jg0784\OneDrive\Documents\2026\RR 240\2026-03-30\10:30 AM\18 - westlock\workspace - project\delimited - technical\design\03\_cad\design\dwg\rr240\_resource\_road - intersection\_plan\_open\_house.dwg  
 2026/03/30 10:30 AM

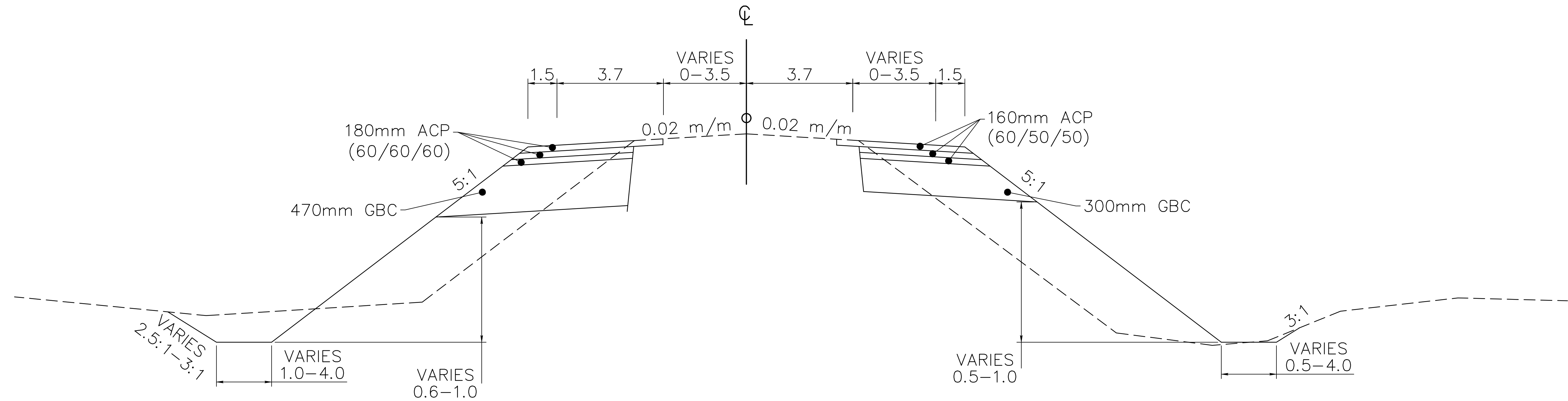

**TYPICAL CROSS SECTION**  
**HIGHWAY 18 & RANGE ROAD 240 INTERSECTION**

- NOTES:**
- ALL DIMENSIONS ARE IN METERS UNLESS NOTED OTHERWISE.
  - MILL 1 m LAP JOINT AROUND INTERSECTION RADIUS.
  - MILLING LIMITS MAY BE EXTENDED PAST THE SHOULDER LINE AS DIRECTED.

C:\Users\jacob\OneDrive\Documents\2026\03\2026-03-30\10:30 AM\18 - westlock\workspace - project\06083\26083\26083-02\design\design\26083-02\resources\road - intersection\plan - open house.dwg  
 2026-03-30 10:30 AM

REVISION:				REVISION:			
REV	DATE	DESCRIPTION	BY	REV	DATE	DESCRIPTION	BY
0	2026-03-30	ISSUED FOR REVIEW - OPEN HOUSE	AG				

SEAL:

PRELIMINARY

DISCLAIMER: THIS DRAWING AND DESIGN IS COPYRIGHT PROTECTED WHICH SHALL NOT BE USED, REPRODUCED OR REVISED WITHOUT WRITTEN PERMISSION BY WSP. THE CONTRACTOR SHALL CHECK AND VERIFY ALL DIMENSIONS AND UTILITY LOCATIONS AND REPORT ALL ERRORS AND OMISSIONS PRIOR TO COMMENCING WORK.

ORIGINAL SCALE: NTS

APPROVED BY: \_\_\_\_\_

CHECKED BY: \_\_\_\_\_

DRAWN BY (OPTIONAL): AG

DATE: 2026-03-30

IF THIS BAR IS NOT 25mm LONG, ADJUST YOUR PLOTTING SCALE.

25mm

DISCIPLINE: \_\_\_\_\_

**wsp**

WSP Canada Inc.  
 11446 Winterburn Road, Edmonton, Alberta T5S 2C4  
 www.wsp.com

PROJECT NUMBER: CA0060545.3240

CLIENT:

  
**Westlock**  
 COUNTY

CLIENT REF. #: --

TITLE:

**RR 240 & HWY 18 INTERSECTION**  
 INTERSECTION #26083  
 TEC TYPE IIIa  
 TYPICAL SECTION

PROJECT:

**RANGE ROAD 240**  
**RESOURCE ROAD**  
**RECONSTRUCTION**

DRAWING NUMBER: **IN-26083-02**

REV: **0**